

BOOK 1



REVISED EDITION

New Wave

English in Practice

DAILY SKILLS PRACTICE

1



SAMPLE - NOT FOR SALE

SAMPLE BOOKLET

er nouns * word study * Functions * Letter study * Phonics * Phonological awareness * Spelling * Sight words * Word study * Word choices * Grammar * Nouns * Verbs * Clarification marks * Capital letters * Punctuation * Tense * Punctuation * Phonics * Question marks * Capital letters * Grammar * Punctuation * Phonics * Question marks * Capital letters * Grammar * Punctuation * Phonics * Question marks * Capital letters * Grammar

Looking to improve pupils' clarity, correctness and richness in writing?

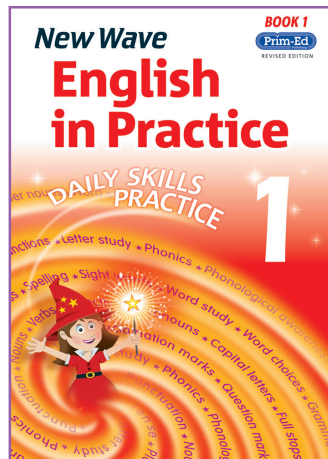

KEY INFO:

★ Six-workbook series

★ Suitable for 1st to 6th Class

★ Reinforce English skills across the year

Use *New Wave English in Practice* to provide repeated, daily practice of language concepts and see pupils' English fluency progress in leaps and bounds. Each workbook covers age-appropriate spelling, grammar, vocabulary and punctuation. Teachers can feel confident that their pupils will have the knowledge to independently complete daily practice questions with 28 new Skill Focus sections and a dedicated daily reinforcement section in each workbook. Develop and consolidate pupils' competence and confidence in these key areas and help them excel.

Features:

- A more pupil-friendly format featuring larger print and question spacing, colourful and engaging illustrations that scaffold learning and fewer questions without sacrificing coverage of important skills.
- 160 days of mixed skill practice arranged into four eight-week units. This new edition makes it easier for teachers to address the concepts that are covered each week, in contrast to the original two-week format of the previous edition.
- Each workbook includes 28 Skill Focus mini-lessons and a dedicated daily Skill Focus section addressing the challenging concepts in each workbook, so you can be confident that your pupils are fully supported to complete the daily practice questions independently.
- Each unit ends with a day of review, which gives pupils the opportunity to demonstrate their understanding of the skills that have been covered and also provides teachers with the opportunity to address any skills that may require additional teaching.
- Additional review and assessment resources for each unit are included in the teacher guides, not only giving pupils further opportunity to consolidate learning but also helping teachers to identify the skills that require additional teaching.

Want even more practice? Try them all!

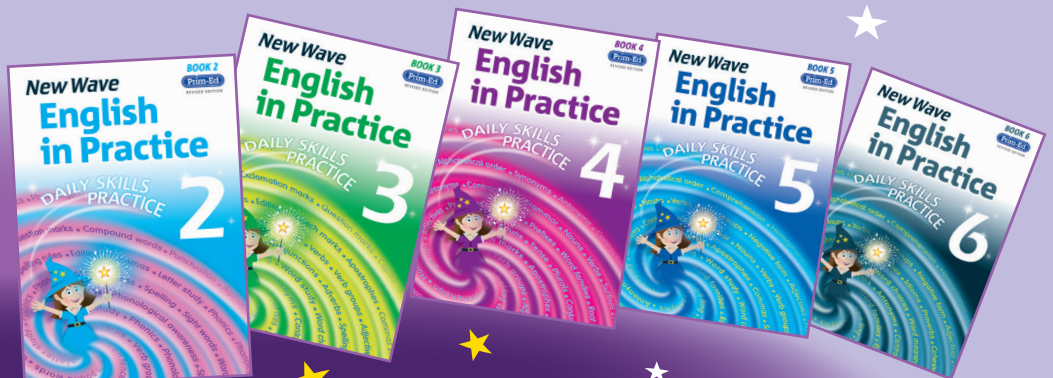

Word Families



cat



dog



bird



boat

One of these words does not belong.

Do you know which one?

Cat, dog and bird are part of a **word family**.

Word families are groups of words that are related in some way.

Cat, dog and bird are all types of animals.

A boat is not an animal. It is the odd one out.

There all different types of word families.

Can you think of any others?

Practice Questions

1. Circle the odd one out.

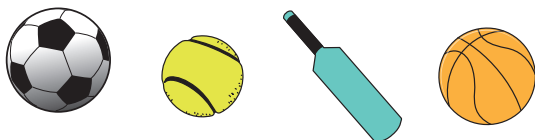

2. Tick for question 1.
The word family is:

types of balls

types of food

1. Circle the odd one out.

winter hospital summer

2. Change **m** in **meet** to **f** to make a new word.

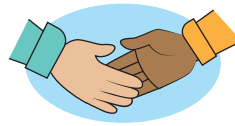

meet



3. Circle the spelling mistake.
Choose a word to fix it.

I hav a red hat.

ham have

4. Which is missing?

capital letter full stop

i want to go there.

5. What letter is missing?

u v x y

6. Which lower-case letter goes with **G**?

g j p t

7. Circle the word that rhymes with **skin**.

spent spin skip one

8. Circle the noun
(naming word).

The man is big.



Day 2

1. Circle the odd one out.

hen robin door crow

2. How many sounds in **stand**?

s-t-a-n-d
.....

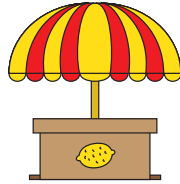

3. Circle the spelling mistake.
Choose a word to fix it.

Can you come wif me?

with win

4. Which is missing?

capital letter full stop

We love to do art at school

5. What letter is missing?

v w x z

6. Which lower-case letter goes
with **D**?

b d c e

D	<input type="text"/>
---	----------------------

7. Read the sentence.
Tick true or false.

true false

The sun is hot.

8. Circle the noun
(naming word).

I love my pet.



MY SCORE

Day 3

1. Circle the odd one out.

red yellow dish white

2. Change **b** in **bee** to **s** to make
a new word.



bee

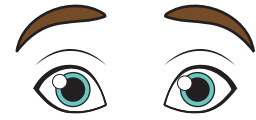

3. Circle the spelling mistake.
Choose a word to fix it.

I would like dat toy please.

dad that

4. Which is missing?

capital letter full stop

here are his books.

5. What letter is missing?

p q s t

6. Which lower-case letter goes
with **P**?

g c b p

P	<input type="text"/>
---	----------------------

7. Circle the word that rhymes
with **bump**.

put pull are lump

8. Circle the noun
(naming word).

The cot is small.



MY SCORE

1. Circle the odd one out.
mum brother dad grandad

2. How many sounds in **swim**?

s-w-i-m
.....



3. Circle the spelling mistake.
Choose a word to fix it.

She woz going to a party.

was wet

4. Which is missing?

capital letter full stop

Mum said to come home

5. Which lower-case letter goes with **B**?

d b p i

B	<input type="text"/>
----------	----------------------

6. What letter is missing?

h i k l

7. Read the sentence.
Tick true or false.

true false

We can eat rocks.

8. Circle the noun
(naming word).

My dog loves me.

MY SCORE

1. Circle the odd one out.
chair sweets stool sofa

2. Change **w** in **wet** to **v** to make
a new word.



wet

3. Circle the spelling mistake.
Choose a word to fix it.

The baby is won today.

run one

4. Which is missing?

capital letter full stop

I like to ride my bike

5. What letter is missing?

a b d e

6. Which lower-case letter goes
with **X**?

z k x y

X	<input type="text"/>
----------	----------------------

7. Circle the word that rhymes
with **be**.

bin she you says

8. Circle the noun
(naming word).

The bus went by.

MY SCORE

What Are Verbs?



Sentences are made of many different words. Some words are action words. They are called verbs.

Verbs (action words) tell us what the people or things are doing.

Every sentence must have a verb (action word).

Read these verbs (action words).



jump



eat



laugh



sleep



push



run

Can you think of any others?

Practice Questions

Read the sentences. Circle the verbs (action words).

1. We play football.



2. They walk to school.

3. I jump on my bed.

4. We all sing loudly.

1. Cross out the word that is **not** a verb (action word).



swim



dog



eat

2. Which ends with **g**?



3. Tick the correct sentence:

We ar good friends.

Who are your friends?

4. Write the number that shows where the full stop goes.

He was at home



5. What letter comes next?

a b c d

6. Which capital letter goes with **h**?

K N Z H

7. Circle the odd one out.

jug apple banana

8. Read the sentence. Tick true or false.

true false

Birds lay eggs.

 MY SCORE

1. Cross out the word that is **not** a verb (action word).



2. How many sounds in **hand**?



3. Tick the correct sentence:

Put on this jumper.

I am too hot in dis jumper.

4. Write the number that shows where the full stop goes.



5. What letter comes before?



6. Which capital letter goes with **a**?



7. Circle the word that rhymes with **tree**.

friend me has to

8. Read the sentence. Tick true or false.

true false

A bike is faster than a car.

MY SCORE

1. Cross out the word that is **not** a verb (action word).



2. Which ends with **n**?

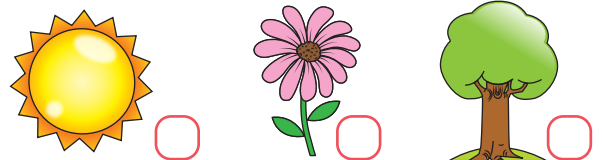

3. Tick the correct sentence:

Where do they live?

I think thay live in that house.

4. Write the number that shows where the full stop goes.

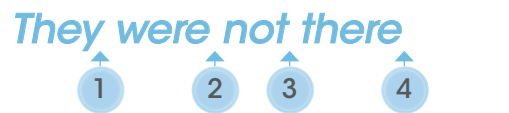

5. What letter comes next?



6. Which capital letter goes with **e**?



7. Circle the odd one out.

pen book pencil

8. Read the sentence. Tick true or false.

true false

All dogs are brown.

MY SCORE

Day 4

1. Cross out the word that is **not** a verb (action word).



yell



pen



look

2. How many sounds in **brush**?

b-r-u-sh
• • • -



3. Tick the correct sentence:

This is wot I need.

That is what I said.

4. Write the number that shows where the full stop goes.

My friend is funny

1 2 3 4

5. What letter comes before?

o p q r

6. Which capital letter goes with **z**?

S I Z X

z	<input type="text"/>
---	----------------------

7. Circle the word that rhymes with **bus**.

by see fuss look

8. Read the sentence.
Tick true or false.

true false

A cow is smaller than a cat.

MY SCORE

Day 5

1. Cross out the word that is **not** a verb (action word).



bin



walk



jump

2. Which ends with **l**?



chair



tail

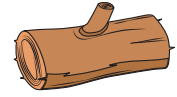

log

3. Tick the correct sentence:

Did you see me when I left?

I did not see you wen you left.

4. Write the number that shows where the full stop goes.

Mum made a cake

1 2 3 4

5. What letter comes next?

p q r s

6. Which lower-case letter goes with **c**?

s e o c

c	<input type="text"/>
---	----------------------

7. Circle the odd one out.

moon stars leg

8. Read the sentence.
Tick true or false.

true false

The sun comes out in the daytime.

MY SCORE